



MISSISSIPPI DEPARTMENT OF  
ENVIRONMENTAL QUALITY  
BROWNFIELDS PROGRAM  
APPLICATION PACKET

2002 Revision

<http://www.brownfields.ms>

THIS PAGE HAS BEEN INTENTIONALLY LEFT BLANK

# Brownfields Application Process

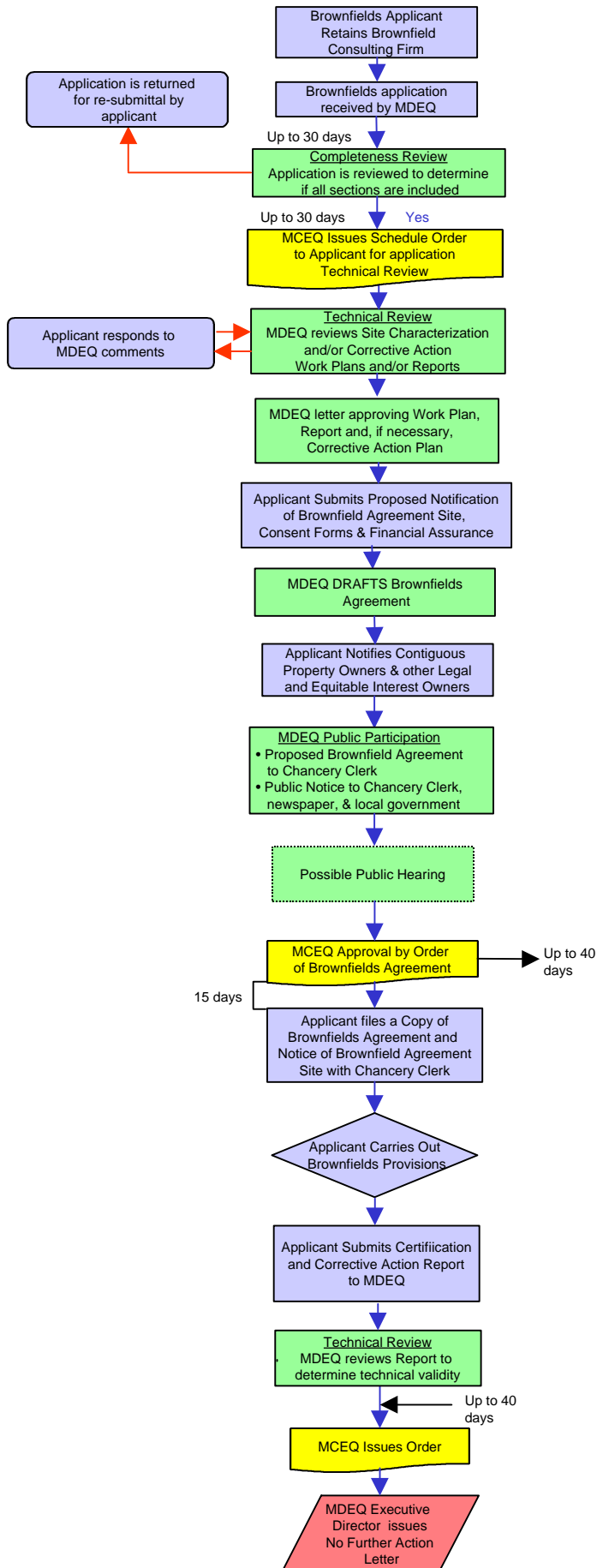

## MISSISSIPPI BROWNFIELDS PROGRAM APPLICATION FORM

Brownfield Party (Applicant)				
Brownfield Site Name:				
Brownfield Site Surface Owner (If Different From Applicant)				
Address of Brownfield Site (Street)				
City of Brownfield Site		County		Zip
Contact Person:				
Mailing Address				
City		State		Zip
Email		Phone		Fax
Brief Paragraph Describing Nature of Impacts (to Air, Soil, Groundwater, Surface Water), Chemicals of Concern, and Area Impacted				

I, \_\_\_\_\_, a fully authorized agent and \_\_\_\_\_ of \_\_\_\_\_ (hereafter referred to as the Applicant) do attest that the Applicant has the financial, managerial, and technical resources to implement fully and complete the proposed remediation and assure the safe use of the Brownfield Agreement Site. I hereby further attest that:

**FINANCIAL RESPONSIBILITIES**

The Applicant agrees to pay to the Mississippi Department of Environmental Quality (MDEQ) all reasonable direct and indirect costs of the MDEQ associated with the processing of the Brownfield Agreement application and administration of the Brownfield Agreement at the rate of \$100.00 per hour. The hourly rate may be adjusted on an annual basis and the Applicant will be notified of any rate change prior to implementation of the change.

The Applicant understands that it will be invoiced for all direct and indirect costs incurred by the MDEQ on a thirty (30) day schedule. If any part of the costs is not paid within thirty (30) days after the due date, a penalty of up to twenty-five percent (25%) of the amount due may be imposed and be added to the amount due. In the event the MDEQ pursues legal action to collect costs incurred, the Applicant agrees to pay the reasonable attorney's fees and costs of the MDEQ associated with such an action. The Applicant further understands that the MDEQ will immediately cease the processing of the Brownfield Agreement application or administration of the Brownfield Agreement, if the Applicant fails to pay any required costs or penalties imposed.

**TECHNICAL RESPONSIBILITIES**

The Applicant certifies that an environmental consulting firm which is listed on the approved list of Brownfield Environmental Consulting Firms will be utilized for all technical submissions that will be used to establish remediation requirements specific to the Brownfield Agreement Site.

The information contained in this application is true and correct to the best of my information and belief.

Printed Name: \_\_\_\_\_ Signature: \_\_\_\_\_

SWORN TO AND SUBSCRIBED BEFORE ME THIS \_\_\_\_\_ DAY OF \_\_\_\_\_, 20\_\_\_\_.

Signature: \_\_\_\_\_

My Commission Expires \_\_\_\_\_

Notary Public

(SEAL)

## MISSISSIPPI BROWNFIELDS PROGRAM APPLICATION FORM (Continued)

Party Assuming Responsibility for MDEQ Oversight Costs				
Name				
Address (Street and P.O. Box)				
City		State		Zip
Contact Person				
Email		Phone		Fax
Financial Contact (for Payment of MDEQ Invoice)				
Firm				
Address for Invoice				
City		State		Zip
Contact Person				
Email		Phone		Fax
Legal Counsel				
Firm's Name				
Address				
City		State		Zip
Contact Attorney				
Email		Phone		Fax

The following attachments must be completed following the format and content identified in the guidance accompanying the application and are part of the Application.

**ATTACHMENTS**

1. \$2,000 application fee in the form of a check or money order made payable to the Mississippi Department of Environmental Quality
2. A list identifying all legal and equitable interest owners.